



AFTER

BEFORE

Mistakes are unacceptable in medical scenes such as pharmaceutical handling and medical chart management. Labels help with thorough information organisation and management, helping prevent mistakes.

Nurses stations

Manage information better at nurses stations where medical charts and doctor status need to be readily identifiable.

(A) Medical charts

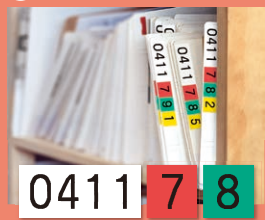

(B) Doctors on duty

Doctor Duty Schedule				
Section	Day	Tues. 21st	Wed. 22nd	Thurs. 23rd
Surgery/Gastroenterology	AM	RICHARD GREEN	RICHARD GREEN	GRAHAM
Pulmonology	PM	CHARLES TAYLOR	OLIVIA WATSON	OLIVIA WATSON
Internal Medicine		JOHN MILLER	TIM ROGERS	JOHN MILLER
Cardiology		JOHN MILLER	JOHN MILLER	HOPKINS

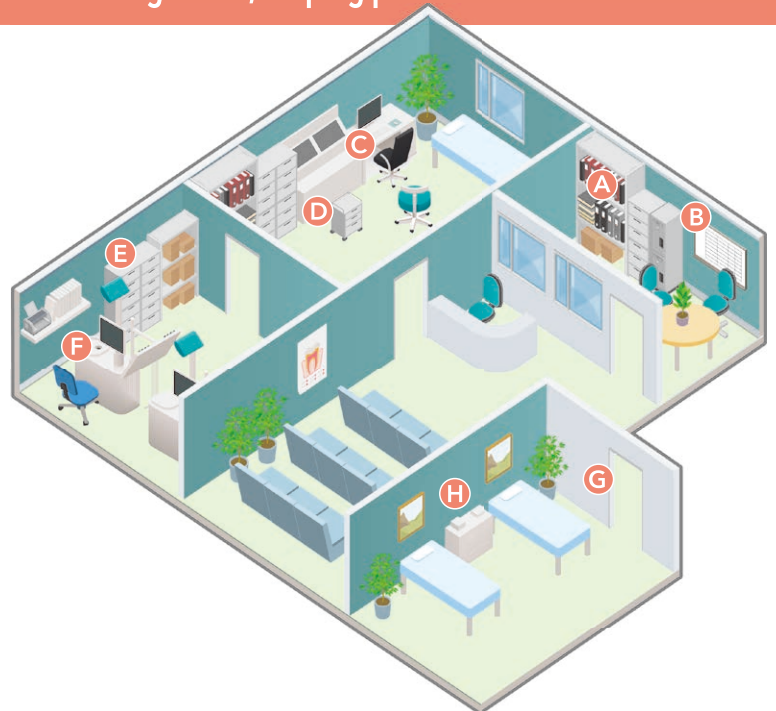

Examination rooms

Attach notice labels to machinery and equipment to make them readily identifiable to anyone and help examinations go smoother.

(C) Uniforms

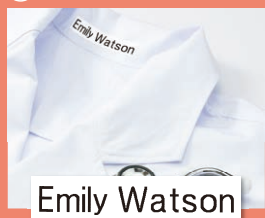

(D) Shelf management and cart labelling



Drug rooms / Labs

Classification with labels in pharmaceutical management where careful attention is required makes items easily identifiable.

(E) Pill and other drug management

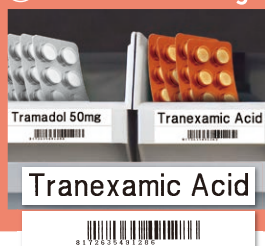

(F) Supply management



Patient rooms

Patients come and go frequently at hospitals, and easy-to-understand labels make it easier for all to understand the environment.

(G) Notices



(H) Name tags



Convenient tapes for hospital use

Fluorescent Tape

Make reminders stand out more with bright colours of fluorescent tape that catch the eye.



Choose from four bright colours



Tape colour / text colour: FLUORESCENT PINK FLUORESCENT ORANGE FLUORESCENT GREEN FLUORESCENT YELLOW
Tape width: 18mm 12mm 9mm

Magnetic Tape

*For use with models KL-G2 and KL-7400 only

Doctor on duty tables change day to day, and magnetic tape makes it easy to switch items on the table. (Attaches to steel items)

Doctor Duty Schedule		
Section	Day	Tues. 23rd Mar.
	AM	PM
Surgery/Gastroenterology	RICHARD GREEN	RICHARD GREEN
Pulmonology	CHARLES TAYLOR	OLIVIA WATSON
Internal Medicine	JOHN MILLER	TIM ROGERS
Cardiovascular Medicine	HARPER JONES	HARPER JONES

Wide and easy to read 24 mm width
RICHARD GREEN 24mm

Tape colour / text colour: BLACK on WHITE
Tape width: 24mm

High-Strength Adhesive Tape

High-strength adhesive tape provides peace of mind when managing shared equipment that sees long-term use.



For equipment management, etc.

Tape colour / text colour: BLACK on WHITE
Tape width: 18mm 12mm 9mm

Cable Flexible Tape

Cable flexible tape attaches securely to medicine bottles, test receptacles, and other items with sharply curved surfaces.

On beakers, test tubes, etc.

Attach along the cable or wrap around it.



Tape colour / text colour: BLACK on WHITE
Tape width: 18mm 12mm 9mm

Iron-On Fabric Tape

Iron-on fabric tape allows you to attach names to cloth uniforms.

On uniforms

This tape can be attached directly to fabrics using a clothes iron.



John McKay

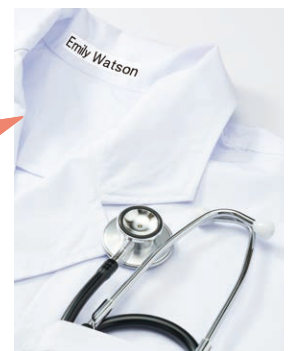

Tape colour / text colour: BLACK on WHITE
Tape width: 12mm

Solid backup for medical scenes through a wide range of functions

Barcode Printing

*KL-G2 / KL-7400 / KL-820 / KL-130 [12 mm or wider tape]

Manage medicines that require close attention. Barcode printing makes management and ordering smoother.



For medicine classification, etc.



Designed Logo printing

*KL-G2 / KL-7400 / KL-HD1 / KL-820 / KL-130 [12 mm or wider tape]

Designed Logo with illustrations greatly improve ease of understanding even for cautions that would be hard to understand by text alone. 60 types are available.

Designed Logo examples



*KL-G2 / KL-HD1 / KL-130 : Available in 8 languages (English / Spanish / French / German / Italian / Swedish / Portuguese / Indonesian)
*KL-7400 / KL-820 : Available in 6 languages (English / Spanish / French / German / Italian / Swedish)

Time Stamp

*KL-G2

Place time stamps on documents requiring management by date. The data can be input at the touch of a button.

ML0041187 26/8/2018

On medical charts

Index Label

*KL-G2 [24 mm tape only]

Index labels make for easy-to-understand organisation of documents. The information you are looking for will be identifiable at a glance.

